

# Gregory B Westfall

[Link to Report](#)

Report Created

Feb 20, 2021

[intelius.com/dashboard](https://intelius.com/dashboard)

## Disclaimer

Intelius IS NOT A CREDIT REPORTING AGENCY ("CRA") FOR PURPOSES OF THE FAIR CREDIT REPORTING ACT ("FCRA"), 15 USC §§ 1681 et seq. AS SUCH, THE ADDITIONAL PROTECTIONS AFFORDED TO CONSUMERS, AND OBLIGATIONS PLACED UPON CREDIT REPORTING AGENCIES, ARE NOT CONTEMPLATED BY, NOR CONTAINED WITHIN, THESE TERMS.

You may not use any information obtained from this report in connection with determining a prospective candidate's suitability for:

- Health insurance or any other insurance
- Credit and/or loans
- Employment
- Education, scholarships or fellowships
- Housing or other accommodations
- Benefits, privileges or services provided by any business establishment.

The information provided by this report has not been collected in whole or in part for the purpose of furnishing consumer reports, as defined in the FCRA. Accordingly, you understand and agree that you will not use any of the information you obtain from this report as a factor in: (a) establishing an individual's eligibility for personal credit, loans, insurance or assessing risks associated with existing consumer credit obligations; (b) evaluating an individual for employment, promotion, reassignment or retention (including employment of household workers such as babysitters, cleaning personnel, nannies, contractors, and other individuals); (c) evaluating an individual for educational opportunities, scholarships or fellowships; (d) evaluating an individual's eligibility for a license or other benefit granted by a government agency or (e) any other product, service or transaction in connection with which a consumer report may be used under the FCRA or any similar state statute, including, without limitation, apartment rental, check-cashing, or the opening of a deposit or transaction account. You also agree that you shall not use any of the information you receive through this report to take any "adverse action," as that term is defined in the FCRA; you have appropriate knowledge of the FCRA; and, if necessary, you will consult with an attorney to ensure compliance with these Terms.

# Personal Information

This section contains known aliases, birth information, and potential imposters gleaned from public records.

First Name

Middle Name

Last Name

Gregory

B

Westfall

Birth Information

Age

Birth Date

57

Jun 30, 1963

Known Aliases

Gregory Burke Westfall

Greg Westfall

Gregg Westfall

## JOBS

Company (Industry)	Job Title	Dates
Hill Gilstrap PC	Of Counsel	Jan 1, 2014
Law (Law Practice)	Attorney	Jan 1, 2014 - Apr 18, 2020
The Westfall Firm (Law Practice)	Attorney	Jan 1, 2014
910 Mallick Tower (Law)	Attorney	Aug 15, 2008
N/A (Legal Services)	Lawyer	Jan 1, 2008
N/A (Legal Services)	executive officer	N/A
N/A (Legal Services)	Chief Executive	N/A

## EDUCATION

Attendance Dates	Qualification Type	University
Jan 1, 1990 - Dec 31, 1993	Doctor of Law (J.D.)	Texas Tech University School Of Law
Jan 1, 1988 - Dec 31, 1990	Bachelor of Business Administration (BBA)	The University Of Texas At Arlington
Jan 1, 1993 - Jan 1, 1993	law	Texas Tech University

## POSSIBLE RELATIVES

Name	Age	Date of Birth
Mollee Bennett Westfall	52 (approx)	Jan 1, 1969 - Dec 31, 1969
Melissa Ann Westfall	37 (approx)	Jan 1, 1984 - Dec 31, 1984
Lisa Marie Westfall	30 (approx)	Jan 1, 1991 - Dec 31, 1991

Gregory Roy Westfall	64 (approx)	Jan 1, 1957 - Dec 31, 1957
Gregory Burke Westfall	58 (approx)	Jan 1, 1963 - Dec 31, 1963

POSSIBLE ASSOCIATES

Mary Faye Stauffer, 45 years old (approximate)

Phone Numbers	(817) 503-9488
	(817) 832-0029

---

Fenn Gibbs Stauffer, 41 years old (approximate)

Phone Numbers	(817) 821-8889
	(801) 244-8529
	(801) 292-4347
	(817) 220-9036
	(817) 244-8529
	(817) 269-2097
	(817) 292-4347
	(817) 503-9488
	(817) 514-9324
	(817) 605-0031
	(817) 808-6838
	(817) 808-8588
	(817) 891-8450
	(817) 561-0810

---

Arturo B Rios, 61 years old (approximate)

Phone Numbers	(817) 246-4787
	(817) 246-6511
	(817) 386-2726
	(817) 901-1124

---

Sylvia Donias, 57 years old (approximate)

Phone Numbers	(817) 246-4787
	(817) 246-6511
	(817) 479-3456
	(817) 503-2356
	(817) 656-0631
	(817) 790-1295
	(817) 989-2958
	(714) 547-0943
	(714) 547-8913

---

Arthur Rios

Phone Numbers	(817) 246-4787
	(817) 246-6511
	(817) 386-2726
	(817) 901-1124

Jason Scott Bennett, 49 years old (approximate)

Phone Numbers	(202) 256-5028
	(214) 220-7759
	(214) 953-6425
	(321) 501-4771
	(321) 961-2150
	(817) 207-8008
	(806) 797-7425

RELATED LINKS

<http://www.linkedin.com/in/gregwestfall>  
<http://www.avvo.com/attorneys/48161/experience.html>  
<http://www.amazon.com/wishlist/21P8UM2G5G1T7>  
<http://tfid.tamu.edu/CountyDocuments/Region8/8th%20Administrative%20Region%20Death%20Penalty%20Counsel.pdf>  
<http://www.ticklethewire.com/wp-content/uploads/2008/10/holyland-defense10-13.pdf>  
<http://www.tccdla.com/ECFSAccessReport.aspx>  
<http://www.mahoninn.org/MemberBios/MemberID81.htm>  
<http://www.yourhonor.com/dwi/sbm/updates/2005CCAUpdate.pdf>  
<http://www.tcdla.com/voiceforthedefense/voicearchives/2009/Oct09.pdf>  
<http://www.gregwestfall.com/pdf%20files/COURT%20OF%20CRIMINAL%20APPEALS%20UPDATE%202006%20FINAL.pdf>  
<http://www.tarrantcounty.com/ecdc1/lib/ecdc1/8thAdministrativeRegionDeathPenaltyCounselJan2010.pdf>  
<https://www.linkedin.com/in/gregwestfall>  
<http://www.avvo.com/attorneys/-48161.html>  
<https://www.avvo.com/amp/attorneys/48161.html>  
<https://www.avvo.com/attorneys/76107-tx-gregory-westfall-48161.html>  
<http://www.tarrantcounty.com/ecdc1/lib/ecdc1/8thAdministrativeRegionDeathPenaltyCounsel10-09.pdf>  
<https://www.linkedin.com/school/texas-tech-university-school-of-law/>

SOCIAL SECURITY NUMBER

Issued Years	2001
Issued Location	TEXAS

# Contact Information

This section contains phone numbers, previous phone number and email addresses associated with Gregory B Westfall.

## POSSIBLE PHONE NUMBERS

(512) 422-3309

Phone Carrier	Line Type	Carrier Location	Prepaid
New Cingular Wireless Pcs Llc - Il (at&t Mobility)	Mobile	Austin, TX 78610	No

## POSSIBLE EMAILS

<a href="mailto:gregory.westfall@gmail.com">gregory.westfall@gmail.com</a> <a href="mailto:greg.westfall@yahoo.com">greg.westfall@yahoo.com</a> <a href="mailto:mbwestfall@aol.com">mbwestfall@aol.com</a> <a href="mailto:kate@bennettshome.com">kate@bennettshome.com</a> <a href="mailto:g.westfall@wpc-lawfirm.com">g.westfall@wpc-lawfirm.com</a> <a href="mailto:sales@wpc-lawfirm.com">sales@wpc-lawfirm.com</a>	<a href="mailto:westfall.greg@yahoo.com">westfall.greg@yahoo.com</a> <a href="mailto:greg.westfall@hotmail.com">greg.westfall@hotmail.com</a> <a href="mailto:mbwestfall@charter.net">mbwestfall@charter.net</a> <a href="mailto:gwestfall@hillgilstrap.com">gwestfall@hillgilstrap.com</a> <a href="mailto:support@wpc-lawfirm.com">support@wpc-lawfirm.com</a>	<a href="mailto:gregory.westfall@yahoo.com">gregory.westfall@yahoo.com</a> <a href="mailto:gwestfall@comcast.net">gwestfall@comcast.net</a> <a href="mailto:westfall@wpcfirm.com">westfall@wpcfirm.com</a> <a href="mailto:greg@westfallfirm.com">greg@westfallfirm.com</a> <a href="mailto:admin@wpc-lawfirm.com">admin@wpc-lawfirm.com</a>
--	--	--

# Licenses

Possible data may include FAA pilot licenses and DEA licenses for prescribing controlled pharmaceuticals.

---

Our extensive public records search did not uncover licenses information for Gregory B Westfall.

There are 618,660 FAA certified pilots in the U.S. That's less than 0.2% of the population.

So, if FAA license information doesn't show up here, Gregory B Westfall may not have one.

# Location Information

This section includes all of the locations related to this person. Locations listed may include current residence, past residences, and places of work.

---

## 415 Hazelwood Dr W, Fort Worth, TX 76107-1579

Dates Seen At Address Jun 28, 2020 - Feb 17, 2021	Subdivision Rivercrest	Classification Residential	Address Type Street Address Contains a Valid Primary Number Range
Is Deliverable Yes	Is Receiving Mail Yes		

## POSSIBLE NEIGHBORS

### Neighbors for 415 Hazelwood Dr W, Fort Worth, TX, 76107

#### Tom Farris

Age:	76 (approx)	Date of Birth:	Feb 21, 1943 - Feb 20, 1944
Neighbor Address:	417 Hazelwood Dr W, Fort Worth, TX, 76107	Phone Number:	(817) 732-5629

#### Darlene Cullen

Age:	78 (approx)	Date of Birth:	Feb 21, 1941 - Feb 20, 1942
Neighbor Address:	417 Hazelwood Dr W, Fort Worth, TX, 76107	Phone Number:	(817) 763-5538

#### Linda Whitehead

Age:	63 (approx)	Date of Birth:	Feb 21, 1956 - Feb 20, 1957
Neighbor Address:	424 Hazelwood Dr W, Fort Worth, TX, 76107	Phone Number:	(817) 377-8692

#### Jennifer Needham

Age:	100 (approx)	Date of Birth:	Feb 21, 1919 - Feb 20, 1920
Neighbor Address:	403 Hazelwood Dr W, Fort Worth, TX, 76107	Phone Number:	(817) 731-7316

#### Philip K Thomas

Age:	100	Date of Birth:	Dec 17, 1920
Neighbor Address:	432 Hazelwood Dr W, Fort Worth, TX, 76107	Phone Number:	(817) 737-6374

# Assets

This section includes assets information that we have found on this person. Possible data may include properties owned, watercrafts owned and vehicles owned or driven.

## CURRENTLY OWNED PROPERTIES

### Currently Owned Property #1

Rivercrest Add

415 Hazelwood Dr W  
Fort Worth, Texas, 76107

4 beds | 4440 sq/ft

Current Owner

Mollee Westfall  
Gregory B Westfall

Jun 30, 2020

Assessed Value	Mortgage Amount	Sale Amount	Tax Amount
\$491,978.00	\$100,000.00	\$269,325.00	\$13,533.81
2019	May 29, 2003	Jun 22, 2020	2019

### Property Details

Bedrooms	Living Sq. Ft	Land Sq. Ft	Year Built
4	4440	12342	1952
APN#	Type		
02451433	Single Family Residence/Town-house		

### Property Value

Land Value	Improvement Value	Assessed Value (2019)	Tax Amount (2019)
\$350,000.00	\$141,978.00	\$491,978.00	\$13,533.81

## Ownership History

### Current Owner

Gregory B Westfall

Jan 29, 2016

Mollee B Westfall

May 29, 2003

### Ownership Details

Document Number	203190504	Universal Land Use	Single Family Residence
Property Indicator	Single Family Residence/Town-house	Sale Date	May 9, 2003
Recording Date	May 29, 2003	Absentee Indicator	Situs Address Taken From Sales Transaction - Determined Owner Occupied
Residential Model Indicator	Based On Zip Code and Value Property is Residential	Deed Securities Category	Residential (Modeled)
Title Company	FIDELITY NATIONAL TITLE	Owner	Gregory B Westfall 415 Hazelwood Dr W, Fort Worth,



Texas, 76107Mollee B Westfall  
415 Hazelwood Dr W, Fort Worth,  
Texas, 76107

Owner Relationship Type      Husband/Wife

**Mortgage Information**

Mortgage Date	Jun 22, 2020	Recording Date	Jun 30, 2020
Mortgage Due Date	Jul 1, 2050	Document Number	220153549
Mortgage Amount	\$399,000.00	Mortgage Term	30 Years
Mortgage Loan Type	Conventional	Mortgage Deed Type	Deed Of Trust

**Mortgage Information**

Mortgage Date	Jan 25, 2016	Recording Date	Jan 29, 2016
Mortgage Due Date	Feb 1, 2031	Document Number	216019041
Mortgage Amount	\$200,000.00	Mortgage Term	15 Years
Mortgage Loan Type	Conventional	Mortgage Deed Type	Deed Of Trust

**Mortgage Information**

Mortgage Date	Jan 25, 2016	Recording Date	Jan 29, 2016
Mortgage Due Date	Feb 1, 2031	Document Number	216019041
Mortgage Amount	\$200,000.00	Mortgage Term	15 Years
Mortgage Loan Type	Conventional	Mortgage Deed Type	Deed Of Trust

**Mortgage Information**

Mortgage Date	Sep 21, 2006	Recording Date	Oct 9, 2006
Document Number	206315103	Mortgage Amount	\$100,000.00
Mortgage Loan Type	Conventional	Mortgage Deed Type	Deed Of Trust

**Mortgage Information**

Mortgage Date	Oct 22, 2004	Recording Date	Oct 28, 2004
Mortgage Due Date	Nov 1, 2019	Document Number	204338319
Mortgage Amount	\$199,600.00	Mortgage Term	15 Years
Mortgage Loan Type	Conventional	Mortgage Deed Type	Deed Of Trust

**Mortgage Information**

Mortgage Date	May 9, 2003	Recording Date	Jun 9, 2003
Mortgage Due Date	Jun 1, 2018	Document Number	203202959
Mortgage Amount	\$100,000.00	Mortgage Term	15 Years
Mortgage Loan Type	Conventional	Mortgage Deed Type	Deed Of Trust

**Mortgage Information**

Mortgage Date	May 9, 2003	Recording Date	May 29, 2003
Mortgage Due Date	Jun 1, 2018	Document Number	203190503
Mortgage Amount	\$105,166.00	Mortgage Term	15 Years
Mortgage Loan Type	Conventional	Mortgage Deed Type	Deed Of Trust

**Mortgage Information**

Mortgage Date	May 9, 2003	Recording Date	May 29, 2003
Mortgage Due Date	Jun 1, 2018	Document Number	203190504
Mortgage Amount	\$100,000.00	Mortgage Term	15 Years
Mortgage Loan Type	Conventional	Mortgage Deed Type	Deed Of Trust

Previous Owner

Current

Aug 23, 1996

#### Ownership Details

Universal Land Use	Single Family Residence	Property Indicator	Single Family Residence
Sale Date	Aug 21, 1996	Recording Date	Aug 23, 1996
Absentee Indicator	Owner Occupied	Residential Model Indicator	Property is Residential
Sale Amount	\$269,325.00	Title Company	RATTIKIN TITLE CO.
Owner	Current 415 Hazelwood Dr W, Fort Worth, Texas, 76107	Seller	Mcgown Jule G & Suzanne S

#### Previous Owner

Gregory Westfall

Mollee B Westfall

Aug 23, 1996

#### Ownership Details

Sale Date	Aug 21, 1996	Resale New Construction	Resale
Recording Date	Aug 23, 1996	Absentee Indicator	Situs Address Taken From Sales Transaction - Determined Owner Occupied
Residential Model Indicator	Based On Zip Code and Value Property is Residential	Deed Securities Category	Resale, Mortgaged Purchase, Residential (Modeled)
Sale Amount	\$269,325.00	Title Company	RATTIKIN TITLE CO.
Owner	Gregory Westfall Mollee B Westfall 415 Hazelwood Dr W, Fort Worth, Texas, 76107	Owner Relationship Type	Husband/Wife
Seller	Mcgown Jule G & Suzanne S		

#### Mortgage Information

Mortgage Date	Aug 23, 1996	Recording Date	Aug 23, 1996
Mortgage Amount	\$202,500.00	Mortgage Loan Type	Conventional
Mortgage Deed Type	Deed Of Trust		

#### Previous Owner

Current Owner

Aug 23, 1996

#### Ownership Details

Universal Land Use	Single Family Residence	Property Indicator	Single Family Residence
Sale Date	Aug 21, 1996	Recording Date	Aug 23, 1996
Absentee Indicator	Owner Occupied	Residential Model Indicator	Property is Residential
Sale Amount	\$269,325.00	Title Company	RATTIKIN TITLE CO.
Owner	Current Owner 415 Hazelwood Dr W, Fort Worth, Texas, 76107	Seller	Mcgown Jule G & Suzanne S

## Currently Owned Property #2

Lorenzo Sterling Abs 858

5286 County Road 377  
Dublin, Texas, 76446

1344 sq/ft

Current Owner

Gregory Westfall

Mollee Westfall

Jun 6, 2014

Assessed Value

\$325,570.00

2020

Mortgage Amount

\$295,000.00

Jun 6, 2014

Tax Amount

\$7,031.77

2020

### Property Details

Living Sq. Ft

1344

Land Sq. Ft

4160416

Year Built

1997

APN#

13455

Type

Single Family Residence/Town-  
house

### Property Value

Land Value

\$286,890.00

Improvement Value

\$38,680.00

Assessed Value (2020)

\$325,570.00

Tax Amount (2020)

\$7,031.77

### Assessed Value

2007 - 2020

2007

\$7,640.00

2013

\$212,730.00

2019

\$307,840.00

2009

\$35,110.00

2014

\$222,920.00

2020

\$325,570.00

2010

\$215,930.00

2016

\$228,080.00

2011

\$213,860.00

2017

\$270,190.00

2012

\$213,990.00

2018

\$302,730.00

## Ownership History

### Current Owner

Gregory Westfall

Mollee Westfall

Jun 6, 2014

### Ownership Details

Universal Land Use

Single Family Residence

Property Indicator

Single Family Residence/Town-  
house

Sale Date

Jun 2, 2014

Resale New Construction

Resale

Recording Date

Dec 9, 2009

Residential Model Indicator

Based On Zip Code and Value  
Property is Residential

Deed Securities Category

Residential (Modeled)

Owner

Gregory Westfall  
Mollee Westfall  
415 Hazelwood Dr W, Fort Worth,  
Texas, 76107

Owner Relationship Type

Husband/Wife

Seller

Record Owner

---

**Mortgage Information**

Mortgage Date	Jun 2, 2014	Recording Date	Jun 6, 2014
Mortgage Due Date	Jun 1, 2024	Document Number	1206
Mortgage Amount	\$295,000.00	Mortgage Term	10 Years
Mortgage Loan Type	Conventional	Mortgage Deed Type	Deed Of Trust

**Deed Information**

Document Type	Deed	Registry Entry Date	Dec 9, 2009
Transaction Type	Nominal	Batch ID	20100825
Batch Sequence	00430		

**Previous Owner****Rody L Ryon**

Jan 1, 2007 - Dec 31, 2007

**Ownership Details**

Universal Land Use	Ranch	Property Indicator	Agricultural
Owner	Rody L Ryon 1702 Water Lily Dr, Southlake, Texas, 76092		

**Previous Owner****Gregory Westfall****Mollee Westfall**

Dec 4, 2003

**Ownership Details**

Universal Land Use	Forest	Property Indicator	Agricultural
Recording Date	Dec 4, 2003	Absentee Indicator	Absentee(Mail And Situs Not =)
Residential Model Indicator	Property is Not Residential	Owner	Gregory Westfall Mollee Westfall 415 Hazelwood Dr W, Fort Worth, Texas, 76107

Seller	Record Owner
--------	--------------

**Previous Owner****Rody L Ryon**

Dec 4, 2003

**Ownership Details**

Universal Land Use	Farms	Property Indicator	Agricultural
Resale New Construction	Resale	Recording Date	Dec 4, 2003
Absentee Indicator	Absentee(Mail And Situs Not =)	Residential Model Indicator	Property is Not Residential
Deed Securities Category	Resale	Owner	Rody L Ryon 1702 Water Lily Dr, Southlake, Texas, 76092

Seller	Record Owner
--------	--------------

**Deed Information**

Document Type	Deed	Registry Entry Date	Dec 4, 2003
---------------	------	---------------------	-------------

Transaction Type	Resale	Batch ID	20090915
Batch Sequence	05250		

#### Previous Owner

Gregory Westfall

Mollee Westfall

Dec 4, 2003

#### Ownership Details

Universal Land Use	Farms	Property Indicator	Agricultural
Recording Date	Dec 4, 2003	Absentee Indicator	Absentee(Mail And Situs Not =)
Residential Model Indicator	Property is Not Residential	Owner	Gregory Westfall Mollee Westfall 415 Hazelwood Dr W, Fort Worth, Texas, 76107
Seller	Record Owner		

#### Currently Owned Property #3

Lorenzo Sterling Surv A-694

5286 County Road 337  
Dublin, Texas, 76446

Current Owner

Gregory Westfall

Mollee Westfall

Jun 17, 2014

Assessed Value	Mortgage Amount	Sale Amount	Tax Amount
\$176,760.00	\$335,000.00	\$418,750.00	\$3,197.68
2020	Dec 23, 2009	Jun 2, 2014	2020

#### Property Details

Land Sq. Ft	APN#	Type
2138796	R000064041	Agricultural

#### Property Value

Land Value	Assessed Value (2020)	Tax Amount (2020)
\$176,760.00	\$176,760.00	\$3,197.68

#### Assessed Value

2008 - 2020

2008	2009	2010	2011	2012
\$83,790.00	\$83,790.00	\$83,790.00	\$83,790.00	\$83,790.00
2013	2014	2015	2016	2017
\$99,830.00	\$99,830.00	\$107,850.00	\$107,850.00	\$125,830.00
2018	2019	2020		
\$155,830.00	\$176,760.00	\$176,760.00		

Ownership History

Current Owner

Gregory Westfall

Mollee Westfall

Dec 23, 2009

Ownership Details

Document Number	6060	Universal Land Use	Agricultural (NEC)
Sale Code	Empty or Estimated	Property Indicator	Agricultural
Sale Date	Dec 7, 2009	Resale New Construction	Resale
Recording Date	Dec 23, 2009	Absentee Indicator	Absentee(Mail And Situs Not =)
Residential Model Indicator	Based On Zip Code and Value Property is Residential	Deed Securities Category	Residential (Modeled)
Sale Amount	\$418,750.00	Title Company	LAWYERS TITLE
Owner	Gregory Westfall Mollee Westfall 415 Hazelwood Dr W, Fort Worth, Texas, 76107	Owner Relationship Type	Husband/Wife
Seller	Ryon Rody L & Beverly H		

Mortgage Information

Mortgage Date	Jun 2, 2014	Recording Date	Jun 17, 2014
Mortgage Due Date	Jun 1, 2024	Document Number	3308
Mortgage Amount	\$295,000.00	Mortgage Term	10 Years
Mortgage Loan Type	Conventional	Mortgage Deed Type	Deed Of Trust

Mortgage Information

Mortgage Date	Dec 7, 2009	Recording Date	Dec 23, 2009
Document Number	6060	Mortgage Amount	\$335,000.00
Mortgage Loan Type	Private Party Lender	Mortgage Deed Type	Deed Of Trust

Previous Owner

Rody L Ryon

Jan 1, 2008 - Dec 31, 2008

Ownership Details

Universal Land Use	Forest	Property Indicator	Agricultural
Sale Date	Dec 4, 2003	Absentee Indicator	Absentee(Mail And Situs Not =)
Residential Model Indicator	Property is Not Residential	Owner	Rody L Ryon 1702 Water Lily Dr, Southlake, Texas, 76092
Seller	Record Owner		

## Currently Owned Property #4

### Original Stamford

101 W Moran St  
Stamford, Texas, 79553

2275 sq/ft

### Current Owner

Gregory B Westfall

Jan 1, 2020 - Dec 31, 2020

#### Assessed Value

\$1,710.00

2020

#### Tax Amount

\$58.85

2020

### Property Details

#### Living Sq. Ft

2275

#### Land Sq. Ft

4879

#### APN#

R28126

#### Type

Warehouse

### Property Value

#### Land Value

\$1,500.00

#### Improvement Value

\$210.00

#### Assessed Value (2020)

\$1,710.00

#### Tax Amount (2020)

\$58.85

### Assessed Value

#### 2008 - 2020

2008	2009	2010	2011	2012
\$1,500.00	\$1,500.00	\$1,500.00	\$2,540.00	\$2,540.00
2013	2014	2016	2017	2018
\$1,670.00	\$1,670.00	\$1,670.00	\$1,670.00	\$1,670.00
2019	2020			
\$1,710.00	\$1,710.00			

## Ownership History

### Current Owner

Gregory B Westfall

Jan 1, 2013 - Dec 31, 2013

### Ownership Details

#### Universal Land Use

#### Sale Date

#### Residential Model Indicator

Warehouse

Apr 3, 1997

Property is Not Residential

#### Property Indicator

#### Absentee Indicator

Owner

Warehouse

Absentee(Mail And Situs Not =)

Gregory B Westfall  
1400 W Abram St, Arlington,  
Texas, 76013

#### Seller

Joy W Adams  
Jewell Westfall

### Previous Owner

Adams Joy Westfall & William Jake Westfall Exec Decd

Jan 1, 2011 - Dec 31, 2011

Ownership Details

Universal Land Use	Warehouse	Property Indicator	Warehouse
Sale Date	Apr 3, 1997	Residential Model Indicator	Property is Not Residential
Owner	Adams Joy Westfall & William Jake Westfall Exec Decd Rr 17 Box 444, Fort Worth, Texas, 76126	Owner Relationship Type	Deceased
Seller	Jewell Westfall		

Previous Owner

Adams Joy Westfall  
Jan 1, 2010 - Dec 31, 2010

Ownership Details

Universal Land Use	Commercial (Nec)	Property Indicator	Commercial
Sale Date	Apr 3, 1997	Residential Model Indicator	Property is Not Residential
Owner	Adams Joy Westfall Rr 17 Box 444, Fort Worth, Texas, 76126	Owner Relationship Type	Deceased
Seller	Jewell Westfall		

Previous Owner

Joy Westfall Adams  
Jan 1, 2008 - Dec 31, 2008

Ownership Details

Universal Land Use	Commercial (Nec)	Property Indicator	Commercial
Sale Date	Apr 3, 1997	Residential Model Indicator	Property is Not Residential
Owner	Joy Westfall Adams Rr 17 Box 444, Fort Worth, Texas, 76126	Owner Relationship Type	Deceased
Seller	Jewell Westfall		

Currently Owned Property #5

415 Hazelwood Dr W  
Fort Worth, Texas, 76107

Current Owner  
Gregory Westfall  
Mollee B Westfall  
Aug 23, 1996

Mortgage Amount	Sale Amount
\$202,500.00	\$269,325.00
Aug 23, 1996	Aug 21, 1996

Property Details

APN#	Type
34565-00-054-00-028-000-00	Street; Address Contains A Valid Primary Number Range.



Ownership History

Current Owner

Gregory Westfall  
Mollee B Westfall

Aug 23, 1996

Ownership Details

Sale Date	Aug 21, 1996	Resale New Construction	Resale
Recording Date	Aug 23, 1996	Absentee Indicator	Situs Address Taken From Sales Transaction - Determined Owner Occupied
Residential Model Indicator	Based On Zip Code and Value Property is Residential	Deed Securities Category	Resale, Mortgaged Purchase, Residential (Modeled)
Sale Amount	\$269,325.00	Title Company	RATTIKIN TITLE CO.
Owner	Gregory Westfall Mollee B Westfall 415 Hazelwood Dr W, Fort Worth, Texas, 76107	Owner Relationship Type	Husband/Wife
Seller	Mcgown Jule G & Suzanne S		

Mortgage Information

Mortgage Date	Aug 23, 1996	Recording Date	Aug 23, 1996
Mortgage Amount	\$202,500.00	Mortgage Loan Type	Conventional
Mortgage Deed Type	Deed Of Trust		

PREVIOUSLY OWNED PROPERTIES

Previously Owned Property #1

Elijah Henning A-344

337 Country Ln  
San Antonio, Texas, 78209

Current Owner  
Alan Wiethorn  
May 8, 2019

Assessed Value	Mortgage Amount	Sale Amount	Tax Amount
\$175,000.00	\$244,000.00	\$305,000.00	\$3,016.30
2018	May 8, 2019	May 6, 2019	2018

Property Details

Land Sq. Ft	APN#	Type
1524600	R000019882	Vacant

Property Value

Land Value	Assessed Value (2018)	Tax Amount (2018)
\$175,000.00	\$175,000.00	\$3,016.30

#### Assessed Value

2008 - 2018

2008	2009	2010	2011	2012
\$3,470.00	\$2,980.00	\$2,980.00	\$2,980.00	\$3,190.00
2013	2014	2015	2016	2017
\$3,190.00	\$3,190.00	\$140,000.00	\$140,000.00	\$175,000.00
2018				
\$175,000.00				

## Ownership History

### Current Owner

Alan Wiethorn

May 8, 2019

### Ownership Details

Document Number	2541	Universal Land Use	Agricultural (NEC)
Sale Code	Estimated	Property Indicator	Vacant
Sale Date	May 6, 2019	Resale New Construction	Resale
Recording Date	May 8, 2019	Residential Model Indicator	Based On Zip Code and Value Property is Residential
Deed Securities Category	Resale, Mortgaged Purchase, Residential (Modeled)	Sale Amount	\$305,000.00
Title Company	CROSS TIMBERS TITLE CO	Owner	Alan Wiethorn 4978 County Road 337, Dublin, Texas, 76446
Seller	Bennett Jason K & Michelle		

### Mortgage Information

Mortgage Date	May 6, 2019	Recording Date	May 8, 2019
Mortgage Due Date	Nov 6, 2019	Document Number	2541
Mortgage Amount	\$244,000.00	Mortgage Term	1 Years
Mortgage Deed Type	Deed Of Trust		

### Mortgage Information

Mortgage Date	May 6, 2019	Recording Date	May 8, 2019
Mortgage Due Date	Nov 6, 2019	Document Number	2541
Mortgage Amount	\$244,000.00	Mortgage Term	1 Years
Mortgage Deed Type	Deed Of Trust		

### Mortgage Information

Mortgage Date	May 6, 2019	Recording Date	May 8, 2019
Mortgage Due Date	Nov 6, 2019	Document Number	2541
Mortgage Amount	\$244,000.00	Mortgage Term	1 Years
Mortgage Deed Type	Deed Of Trust		

### Previous Owner

Jason K Bennett

Michelle Bennett

Mar 9, 2018

### Ownership Details

Document Number	1152	Universal Land Use	Agricultural (NEC)
Property Indicator	Agricultural	Sale Date	Mar 1, 2018
Resale New Construction	Resale	Recording Date	Mar 9, 2018
Residential Model Indicator	Based On Zip Code and Value Property is Not Residential	Deed Securities Category	Resale, Cash Purchase
Title Company	KING TITLE CO INC	Owner	Jason K Bennett Michelle Bennett 11515 Quail Hollow Ln, Houston, Texas, 77024

Seller Greg Westfall

#### Mortgage Information

Recording Date	Mar 9, 2018	Cash Purchase	Yes
Document Number	1152		

#### Mortgage Information

Recording Date	Mar 9, 2018	Cash Purchase	Yes
Document Number	1152		

#### Mortgage Information

Recording Date	Mar 9, 2018	Cash Purchase	Yes
Document Number	1152		

#### Previous Owner

**Greg Westfall**

Feb 25, 2014

#### Ownership Details

Document Number	980	Universal Land Use	Agricultural Land
Property Indicator	Vacant	Sale Date	Feb 20, 2014
Resale New Construction	Resale	Recording Date	Feb 25, 2014
Residential Model Indicator	Based On Zip Code and Value Property is Not Residential	Deed Securities Category	Resale, Cash Purchase
Title Company	KING ABSTRACT	Owner	Greg Westfall 1400 W Abram St, Arlington, Texas, 76013

Seller Jackson Dale & Pamela D

#### Mortgage Information

Recording Date	Feb 25, 2014	Cash Purchase	Yes
Document Number	980		

#### Mortgage Information

Recording Date	Feb 25, 2014	Cash Purchase	Yes
Document Number	980		

#### Mortgage Information

Recording Date	Feb 25, 2014	Cash Purchase	Yes
Document Number	980		

#### Previous Owner

**Dale Jackson**

Jan 1, 2008 - Dec 31, 2008

Ownership Details

Universal Land Use	Agricultural Land	Property Indicator	Vacant
Sale Date	Jan 30, 2001	Residential Model Indicator	Property is Not Residential
Owner	Dale Jackson Po Box 100, Clayton, Oklahoma, 74536	Seller	Johnny M Johnson Record Owner

VEHICLES OWNED OR DRIVEN

Toyota Tacoma

Vehicle Identification Number (VIN)  
5TFLU4EN0BX012835

Toyota Rav4

Vehicle Identification Number (VIN)  
JTMZK31V275015044

Toyota 4runner

Vehicle Identification Number (VIN)  
JTEBU5JR4C5100368

# Criminal Records

DISCLAIMER: The criminal record information contained in our reports may not be 100% accurate or complete. This is because the information is pulled from records maintained by government agencies and the information contained in those records may not be 100% accurate or complete. Please use this information as a starting point for your own due diligence and investigation.

---

Our extensive public records search did not uncover arrest or criminal records information for Gregory B Westfall.

How did we search for Gregory B Westfall's data?

We scanned for Gregory B Westfall's name among hundreds of millions of records from local, state, and federal databases in all 50 states.

Why didn't anything show up?

- 1 Some counties and states don't disclose certain information about arrest or criminal records.
- 2 Gregory B Westfall might not have a criminal or arrest record!
- 3 Gregory B Westfall's record is still being processed in their county.

# Sex Offender Information

This section displays the names, locations, and offenses of individuals charged with sex crimes living in close proximity to the locations associated with the subject of this report. Individuals listed below may have been charged with sex crimes as indicated. We make no representation as to the current status of these individuals. Some individuals listed below may no longer be required to register or report to state sex offender registries.

Nearby

## 415 Hazelwood Dr W, Fort Worth, TX 76107-1579



**Jimmie Elden Ingram-li, 48**

Location Details  
1418 Circle Park Blvd, Ft  
Worth, TX 76164-9162



**Albert H Smith, 65**

Location Details  
2213 Capri Dr Apt 217, Fort  
Worth, TX 76114-1955

Charge/Offense

Interstate promotion child porn.

Charge/Offense

Sexual assault.



**Keith Wayne Grayson, 55**

Location Details  
Fort Worth, TX 76114



**Steven Robert Burris, 52**

Location Details  
5132 Kessler Rd, River  
Oaks, TX 76114-2665

Charge/Offense

Indecency with a child sexual contact.

Charge/Offense

Aggravated sexual assault of a child.



**Robert Lee Pierce, 73**

Location Details  
5812 Bonnell Ave, Fort  
Worth, TX 76107-6621

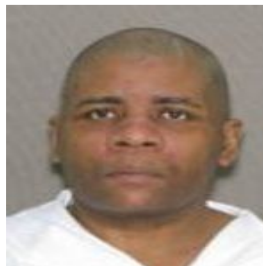

**Robert Jonathan Washington, 53**

Location Details  
5316 Farnsworth Ave, Fort  
Worth, TX 76107-7509

Offense Code

TX2916745

Charge/Offense

Aggravated sexual assault of a child.



**Vidal Marquez, 48**

Location Details  
1420 Long Ave, River  
Oaks, TX 76114-2604

Charge/Offense  
Sexual assault of a child.



**Edwin Kenneth Tucker, 84**

Location Details  
2213 Capri Dr Apt 204, Fort  
Worth, TX 76114-1954

Charge/Offense  
Indecency with a child sexual contact.



**Peter Alexander Fenton, 63**

Location Details  
5326 Libbey Ave, Fort  
Worth, TX 76107-7132

Charge/Offense  
Aggravated sexual assault of a child.



**Valentin Molinar Leyva, 67**

Location Details  
4025 Lovell Ave, Fort  
Worth, TX 76107-5523

Charge/Offense  
Aggravated sexual assault.



**Dennis A Matthews, 69**

Location Details  
Last Reported Address -  
Out Of State, Fort Worth,  
TX 76107

Offense Code  
FL41696



**Patrick Anthony Martin, 54**

Location Details  
4700 Wellesley Ave Apt  
102, Fort Worth, TX  
76107-6119

Charge/Offense  
Indecent liberties w child u 14.

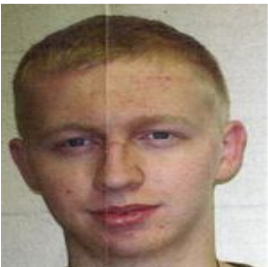

**Cody Daniel Webb, 24**

Location Details  
5128 Bonnell Ave, Fort  
Worth, TX 76107-6024

Charge/Offense  
Indecency with a child sexual contact.



**Sylvester C Abrego, 34**

Location Details  
1317 Lee Ave Apt A, Fort  
Worth, TX 76164-9177

Charge/Offense  
Indecency with a child by exposure.



**Peter Rodriguez, 64**

Location Details

2408 Lee Ave, Ft Worth, TX  
76164-8032

Charge/Offense

Aggravated sexual assault of a child.

---



**Elvis Maurice  
Pulpers, 62**

Location Details

600 N Henderson St  
Apt 145, Fort Worth, TX  
76107-1417

Offense Code

TX17631670

---

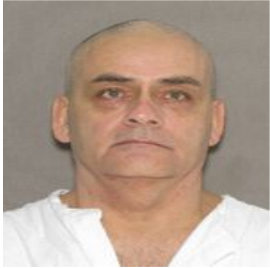

**Theodore Dennis  
Menelly, 66**

Location Details

2213 Capri Dr Apt 202, Fort  
Worth, TX 76114-1954

Offense Code

TX14908578

---



**Micheal Christopher  
Young, 50**

Location Details

2308 N Houston St Apt 6,  
Fort Worth, TX 76164-8157

Charge/Offense

Indecency with a child sexual contact.

---



**Nicholas Joseph  
Muhl, 42**

Location Details

3823 Pershing Ave, Fort  
Worth, TX 76107-4530

Charge/Offense

Sexual assault.

---



**Michael Manglona-  
, 41**

Location Details

6120 Saint Johns Ln, Fort  
Worth, TX 76114-3122

Charge/Offense

Second degree criminal sexual conduct/victim is under the age of  
16.

---



**Collins Nyoteyo  
Nyangau, 28**

Location Details

840 Cody Ct, River Oaks,  
TX 76114

Charge/Offense

Sexual assault.

---



**Dennis Wayne  
Neuharth, 77**

Location Details

1658 Long Ave, River  
Oaks, TX 76114-2246

Charge/Offense

Sexual performance of a child employ/induce/authorize.

---





**Milton Dean Hollo-  
man, 73**

Location Details  
2401 Ellis Ave Apt 1, Fort  
Worth, TX 76164-8182

Charge/Offense

Burglary habitation intend sex offense.

---



**Jerry Dale Thoms, 63**

Location Details  
6200 Lieutenant Barnett  
Rd, Ft Worth, TX 76114

Charge/Offense

Indecency with a child sexual contact.

---



**John W Jackson, 56**

Location Details  
600 N Henderson St, Fort  
Worth, TX 76107-1417

Charge/Offense

Indecency with a child sexual contact.

---



**Marcus Beavers, 24**

Location Details  
2703 Nw Loraine St, Fort  
Worth, TX 76106-5253

Charge/Offense

Online solicitation of a minor under 14.



**Ronald Ray Gray, 84**

Location Details  
600 N Henderson St, Fort  
Worth, TX 76107-1417

Charge/Offense

Indecency with a child sexual contact.

---



**Jerrell Deshay Walk-  
er, 46**

Location Details  
600 N Henderson St, Fort  
Worth, TX 76107-1417

Charge/Offense

Sexual assault of a child.

---



**Robert Chazarretta,  
47**

Location Details  
600 N Henderson St, Fort  
Worth, TX 76107-1417

Offense Code

TX6566675

---

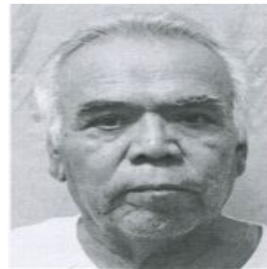

**Robert Flores Alvear,  
73**

Location Details  
600 N Henderson St, Fort  
Worth, TX 76107-1417

Offense Code

TX4264033



**Ricardo Saucedo  
Vargas, 58**

Location Details  
600 N Henderson St, Fort  
Worth, TX 76107-1417

Charge/Offense  
Criminal sexual conduct 1st deg force.



**James David  
Sheeds, 64**

Location Details  
600 N Henderson St, Fort  
Worth, TX 76107-1417

Charge/Offense  
Aggravated sexual assault of a child.



**Samuel Villarreal, 59**

Location Details  
600 N Henderson St, Fort  
Worth, TX 76107-1417

Charge/Offense  
Indecency with a child sexual contact.



**Anthony Lynn Stid-  
ham, 60**

Location Details  
600 N Henderson St, Fort  
Worth, TX 76107-1417

Charge/Offense  
Aggravated kidnapping bi/sexual abuse.



**John Houston Turn-  
er, 292**

Location Details  
Out Of State, Fort Worth,  
AR 76107

Charge/Offense  
Sexual assault child.



**Bradley Earl Karr, 35**

Location Details  
600 N Henderson St, Fort  
Worth, TX 76107-1417

Charge/Offense  
Child pornography military.

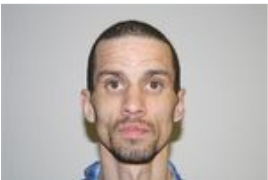

**Adam Buddy William  
Holloway, 42**

Location Details  
1311 Lincoln Ave, Fort  
Worth, TX 76164-9094

Charge/Offense  
Statutory rape/second degree.



**Larry Portillo, 54**

Location Details  
1414 Circle Park Blvd, Fort  
Worth, TX 76164-9162

Charge/Offense  
Indecent exposure.



**Ira Cole, 75**

Location Details  
2213 Capri Dr Apt 108, Fort  
Worth, TX 76114-1953

Charge/Offense  
Sexual assault of a child.



**Charles Leroy  
Spinks, 85**

Location Details  
2213 Capri Dr Apt 209, Fort  
Worth, TX 76114-1955

Offense Code  
TX16954584



**Ronald Wayne  
Smith, 65**

Location Details  
600 N Henderson St, Fort  
Worth, TX 76107-1417

Charge/Offense  
Aggravated sexual assault of a child.



**Steven Andrew Strat-  
ton, 49**

Location Details  
1329 S Lake St, Fort Worth,  
TX 76104-4334

Charge/Offense  
Sexual assault of a child.



**Rafael Hernandez-  
, 52**

Location Details  
4316 Diaz Ave, Fort Worth,  
TX 76107-6315

Charge/Offense  
Indecency with a child sexual contact.



**Cary Lynn Nichols, 73**

Location Details  
2213 Capri Dr Apt 107, Fort  
Worth, TX 76114-1953

Charge/Offense  
Sexual assault of a child.



**Ronald Curtis Hes-  
ton, 68**

Location Details  
704 W Northside Dr, Fort  
Worth, TX 76164-8860

Charge/Offense  
Indecency with a child sexual contact.



**Raymond Olivo Ca-  
bello, 53**

Location Details  
1804 Gould Ave, Fort  
Worth, TX 76164-8607

Charge/Offense  
Indecency with a child sexual contact.



**Darryl Robert Henderson, 46**

Location Details  
600 N Henderson St, Fort Worth, TX 76107-1417

Charge/Offense  
Aggravated sexual assault of a child.

---



**Matthew Aaron Shaffer, 41**

Location Details  
416 Harrold St Apt 1249, Fort Worth, TX 76107-2724

Charge/Offense  
Sexual assault of a child.

---



**Darrell Woodson, 33**

Location Details  
600 N Henderson St, Fort Worth, TX 76107-1417

Charge/Offense  
Aggravated sexual assault of a child.

---



**Prentiss V Perry, 59**

Location Details  
Fort Worth, TX 76107

Charge/Offense  
Sexual assault.

---



**Paul Jr Ibarra, 58**

Location Details  
600 N Henderson St, Fort Worth, TX 76107-1417

Charge/Offense  
Sexual assault of a child.

---

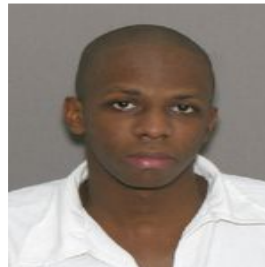

**Mykole Jmoul Cleveland, 28**

Location Details  
600 N Henderson St, Fort Worth, TX 76107-1417

Offense Code  
TX11816477

---



**Edward Christian Luna, 35**

Location Details  
4828 Lovell Ave, Fort Worth, TX 76107-5327

Offense Code  
TX6245392

---



**Derric Keith Jones, 43**

Location Details  
4821 Locke Ave Apt 4, Fort Worth, TX 76107-5303

Charge/Offense  
Sexual assault of a child.



**James K Burrus, 62**

Location Details

Nonresident Offender, Fort Worth, TX 76107

Charge/Offense

(indecenty with a child /sexual contact)/any other offense committed in another jurisdiction, which would be considered one of the offenses in section 45-33-23(g) in mississippi.



**Roger Glenn Taylor, 61**

Location Details

4805 Locke Ave Apt 105, Fort Worth, TX 76107-5302

Charge/Offense

Sexual assault.



**Tommy Yount, 82**

Location Details

6048 Walnut Dr, Fort Worth, TX 76114-3129

Charge/Offense

Sexual assault.



**John Robert Schimmel, 84**

Location Details

1600 Texas St Apt 1908, Fort Worth, TX 76102-1360

Charge/Offense

Indecency with a child by exposure.

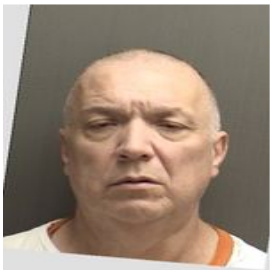

**James Randall Wilhelm, 57**

Location Details

600 N Henderson St, Fort Worth, TX 76107-1417

Offense Code

TX13504794



**Garon Ryan Chatterton, 29**

Location Details

600 N Henderson St, Fort Worth, TX 76107-1417

Offense Code

TX15014906



**John Patrick Chicoine, 47**

Location Details

1850 Jacksboro Hwy Apt 16, Fort Worth, TX 76114-2327

Charge/Offense

Indecency with a child sexual contact.



**Adam Rene Godinez, 38**

Location Details

1411 N Jones St, Fort Worth, TX 76164-9231

Offense Code

TX5211541



**Demontae Jovan  
Watson, 31**

Location Details  
600 N Henderson St, Fort  
Worth, TX 76107-1417

Charge/Offense  
Aggravated sexual assault.

---



**William Jackson  
Gatlin, 59**

Location Details  
2213 Capri Dr Apt 112, Fort  
Worth, TX 76114-1953

Charge/Offense  
Aggravated sexual assault of a child.

---



**Eddie E Brackens, 62**

Location Details  
600 N Henderson St, Ft  
Worth, TX 76107-1417

Charge/Offense  
Board or court ordered/interstate compact registration.

---



**James Leemone  
Walden, 46**

Location Details  
600 N Henderson St, Fort  
Worth, TX 76107-1417

Charge/Offense  
Sexual assault of a child.

---



**Jonathan Fitzgerald  
Reynolds, 46**

Location Details  
4821 Locke Ave Apt 6, Fort  
Worth, TX 76107-5303

Charge/Offense  
Aggravated sexual assault of a child.

---

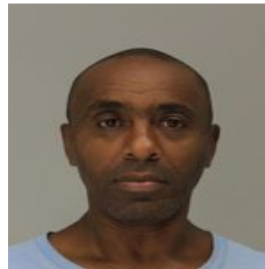

**Donald Quinn, 61**

Location Details  
5409 Houghton Ave, Fort  
Worth, TX 76107-6701

Charge/Offense  
Indecency with a child by exposure.

---



**Lonnie Willie Man-  
ning, 64**

Location Details  
554 S Summit Ave Apt  
212a, Fort Worth, TX  
76104-2042

Charge/Offense  
Sexual assault of a child.

---



**Danny Lee Turner, 70**

Location Details  
900 W Leuda St, Fort  
Worth, TX 76104-3002

Charge/Offense  
Indecency with a child sexual contact.

---





**James R Pericone, 55**

Location Details

1601 River Run Apt 211,  
Fort Worth, TX 76107-6509

Charge/Offense

Indecency with a child sexual contact.

---



**Jacob M Bouloy, 33**

Location Details

1601 River Run Apt 202,  
Fort Worth, TX 76107-6509

Charge/Offense

Online solicitation of a minor sexual conduct.

---



**Christopher Rich  
Rasmussen, 36**

Location Details

1201 S Lake St Apt 205,  
Fort Worth, TX 76104-4381

Charge/Offense

Indecency with a child sexual contact.

---



**Lorenzo Walker, 43**

Location Details

5401 Goodman Ave, Fort  
Worth, TX 76107-7013

Charge/Offense

Aggravated sexual assault of a child.

---



**Alex Renard Reel, 45**

Location Details

2213 Capri Dr Apt 103, Fort  
Worth, TX 76114-1953

Charge/Offense

Sexual assault 3rd deg.

---



**Albert Rocha, 52**

Location Details

600 N Henderson St, Ft  
Worth, TX 76107-1417

Charge/Offense

Board or court ordered/interstate compact registration.

---



**Joseph Lamar Sim-  
mons, 33**

Location Details

1227 Lincoln Ave, Fort  
Worth, TX 76164-9098

Offense Code

TX19133297



**Jesus Rivera Ro-  
driguez, 46**

Location Details

1704 Lagonda Ave, Fort  
Worth, TX 76164-8835

Charge/Offense

Indecency with a child sexual contact.



**Renard Clifton Jett-  
, 27**

Location Details  
704 W Northside Dr, Fort  
Worth, TX 76164-8860

Charge/Offense

Indecency with a child sexual contact.



**Chad Michael Hein-  
er, 45**

Location Details  
2105 Loving Ave, Fort  
Worth, TX 76164-7812

Charge/Offense

Unlawful sex activity w certain minor.



**Ruben Casarez, 54**

Location Details  
5435 Libbey Ave, Fort  
Worth, TX 76107-7026

Charge/Offense

Aggravated sexual assault of a child.



**Richard Allen Kelly-  
, 67**

Location Details  
600 N Henderson St, Fort  
Worth, TX 76107-1417

Offense Code

TX4382870



**Ahsley Rae Ortega-  
, 35**

Location Details  
1428 Long Ave, River  
Oaks, TX 76114-2604

Charge/Offense

Sexual assault.



**Roert Michael  
Fowler, 39**

Location Details  
2304 N Houston St Apt 3,  
Fort Worth, TX 76164-8156

Charge/Offense

Indecency with a child sexual contact.



**Bradley Keith Dish-  
man, 45**

Location Details  
600 N Henderson St, Fort  
Worth, TX 76107-1417

Charge/Offense

Indecency with a child by exposure.



**Brandon Hollis, 50**

Location Details  
3909 Ohio Garden Rd  
Apt 45a, Fort Worth, TX  
76114-2382

Charge/Offense

Indecency with a child sexual contact.





**Jason Everton  
Jones, 40**

Location Details  
1015 Roberts Cut Off Rd  
Apt 6, River Oaks, TX  
76114-2842

Charge/Offense  
Rape in the 2nd degree.

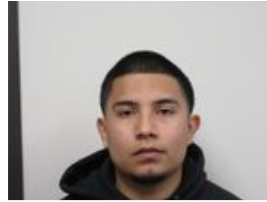

**Adrian Elias Rivera-  
, 24**

Location Details  
304 Nw 23rd St Apt 101c,  
Fort Worth, TX 76164-8116

Charge/Offense  
Indecency with a child sexual contact.



**Robert Ernest  
Williams, 67**

Location Details  
2415 Clinton Ave Apt 103,  
Fort Worth, TX 76164-8129

Offense Code  
TX5558358



**Wyart Earl Thomas-  
, 56**

Location Details  
2621 Prospect Ave, Fort  
Worth, TX 76164-7048

Charge/Offense  
Indecency with a child sexual contact.

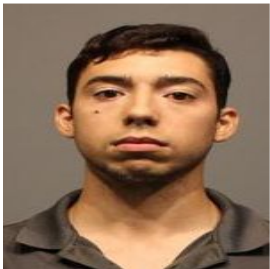

**Alex F Arambula, 23**

Location Details  
2402 Chestnut Ave, Fort  
Worth, TX 76164-7957

Offense Code  
TX18576226



**Anthony Muniz, 23**

Location Details  
1700 Belmont Ave, Fort  
Worth, TX 76164-8728

Charge/Offense  
Aggravated sexual assault of a child.



**Columbus Beaux  
Constance, 64**

Location Details  
2521 Pearl Ave, Fort Worth,  
TX 76164-6922

Charge/Offense  
Indecency with a child sexual contact.



**James Earl  
Mc-Gilbert, 51**

Location Details  
1850 Jacksboro Hwy  
Apt 17, Fort Worth, TX  
76114-2327

Charge/Offense  
Aggravated sexual assault.



**Timothy Aundra  
Gray, 53**

Location Details  
1955 Prairie Ave, Fort  
Worth, TX 76164-8645

Charge/Offense  
Aggravated sexual assault.

---



**Richard Vicente Mar-  
tinez, 70**

Location Details  
2305 Lee Ave, Ft Worth, TX  
76164-8031

Charge/Offense  
Indecency with a child sexual contact.



**Harold Dewayne  
Jenkins, 57**

Location Details  
2401 Ellis Ave Apt 14, Fort  
Worth, TX 76164-8191

Charge/Offense  
Sexual assault.

---



**John Daniel Wilson-  
, 50**

Location Details  
6132 Sundown Dr, Fort  
Worth, TX 76114-3126

Charge/Offense  
Aggravated sexual assault of a child.

# Business Profiles

This section includes business related information that we have found on this person such as business affiliations or employment history.

---

Our extensive public records search did not uncover businesses information for Gregory B Westfall.

13% of Americans Own Their Own Business.

# Social Profiles

This section contains possible online profiles and articles for the subject of this report.

## LINKEDIN

Greg Westfall

[gregwestfall](#)

Username:  
gregwestfall

Current Job:  
Attorney at The Westfall Firm

Previous Jobs:  
Of Counsel at Hill Gilstrap PC  
Attorney at Westfall, Platt, Cutrer & Paschall  
Attorney at Kearney & Westfall  
Attorney at Law

Education:  
Doctor of Law (J.D.) from Texas Tech University School Of Law  
Bachelor of Business Administration (BBA) from The University Of Texas At Arlington

Addresses:  
Arlington, Texas  
Fort Worth, Texas

Related URLs  
<http://www.linkedin.com/i...>  
<https://www.linkedin.com/...>

User's ID  
42/314/4a7@linkedin  
150074047@linkedin  
#4a731442@linkedin

Organization  
Texas Criminal Defense Lawyers Association

Volunteering  
Mission Worker At All Saints' Episcopal Church, Fort Worth

Certifications  
Board Certified In Criminal Law

Skills  
Civil Litigation  
Appeals  
Trials  
Product Liability  
Class Actions  
Torts  
Personal Injury Litigation  
Wrongful Death  
Public Liability  
Business Litigation  
Personal Injury  
Automobile Accidents  
Medical Malpractice  
Jury Selection  
Trial Management  
Trial Practice  
Civil Litigation  
Appeals  
Trials  
Product Liability  
Class Actions  
Torts  
Personal Injury Litigation  
Wrongful Death  
Public Liability  
Business Litigation  
Automobile Accidents  
Medical Malpractice  
Jury Selection  
Trial Management  
Trial Practice

Title  
Trial Lawyer, Of Counsel To Hill Gilstrap PC

Connections  
500+ Connections

## AVVO

Gregory Westfall

<http://www.avvo.com/attorneys/48161/experience.html>

Current Job:

Attorney at 910 Mallick Tower

Education:

law from Texas Tech University

Addresses:

1 Summit Avenue, Fort Worth,  
Texas, 76102

---

## AMAZON

Gregory Westfall

<http://www.amazon.com/wishlist/21P8UM2G5G1T7>

---

## USA BUSINESS CONTACT

Greg Westfall

Current Job:

executive officer

Addresses:

101 Summit Avenue, Fort Worth,  
Texas, 76102

---

## USA BUSINESS CONTACT

Greg Westfall

Current Job:

Chief Executive

Addresses:

101 Summit Avenue, Fort Worth,  
Texas, 76102

---

## TFID.TAMU.EDU

<http://tfid.tamu.edu/CountyDocuments/Region8/8th%20Administrative%20Region%20Death%20Penalty%20Counsel.pdf>

Tags

Arlington, Counsel, Aol, Cell,  
Death Penalty, Administrative Re-  
gion, Main Street, West Vickery,  
FIRST/SECOND, Wes, APPEALS,  
CONV, Summit Avenue, JOHN,  
BALL, Street Suite, MOORE, Sec-  
ond Street

Preview

222 West Exchange Av-  
enue Suite 200. Fort Worth  
76106 (817) 625-8081 ... (817)  
821-7570 Cell. Westfall@wpc-  
firm.com. FIRST AND SECOND.  
YOUNG, DANIEL L. 2630 West

---

## TICKLETHEWIRE.COM

<http://www.ticklethewire.com/wp-content/uploads/2008/10/holyland-defense10-13.pdf>

Tags

Money Laundering, Conspiracy,  
F. 2d, Ghassan Elashi, Financial  
Transactions, Counts, Indictment,  
Evidence, Overt Acts, MOTION,  
DEFENDANTS, The Court, Mar-  
zook, F. Supp, Nadia, Double Jeop-  
ardy, Twenty-Two, Offense, Exhibit  
B

Preview

UNITED STATES OF AMERICA. V.  
HOLY LAND FOUNDATION FOR.  
RELIEF AND DEVELOPMENT (1)  
Also ... Westfall@wpcfirm.com. AT-  
TORNEY. FOR. DEFENDANT. AB-  
DULRAHMAN. ODEH (08)

---

---

## TCCDLA.COM

<http://www.tccdla.com/ECFSAccessReport.aspx>

### Tags

James, Yahoo, Jim, Robert, Larry, Paul, John, Gmail, Johnson, Tom, Sbcglobal, Walker, Aol, Jack, Daniel, Earthlink, Swbell, Msn, Martin, Charter

### Preview

4th Court Of Appeals - San Antonio. 5th Court Of Appeals - Dallas. 6th ... Westfall@wpcfirm.com. Whalen. James. Jwhalen@whalenlawoffice.com. Whitaker. Kyle. Kyle

---

## MAHONINN.ORG

<http://www.mahoninn.org/MemberBios/MemberID81.htm>

### Tags

Fort Worth, Texas, Greg, Summit Avenue, Barrister, Map, Schedule Of Events, Membership Directory, History, The Inns Of Court, Executive Committee, Officers, Standing Committees, Former Presidents

### Preview

Fax: (817) 877-1710. Email: Westfall@wpcfirm.com. Barrister. Member Since 2008. Pupilage Group: 10. Copyright © 2005-2008 Eldon B. Mahon Inn Of Court  
Fax: (817) 877-1710. Email: Westfall@wpcfirm.com. Barrister. Member Since 2008. Pupilage Group: 10. Copyright © 2005-2008 Eldon B. Mahon Inn Of Court

---

## YOURHONOR.COM

<http://www.yourhonor.com/dwi/sbm/updates/2005CCAUpdate.pdf>

### Tags

CCA, Crim, 3d, Offense, Evidence, Trial Court, Defendant Claims, Defense, Deadly Weapon, Texas Court Of Criminal Appeals, Court Of Appeals, LEXIS, Conviction, Plea, Motion, Rule, JURY CHARGE, Harm

### Preview

Westfall@wpcfirm.com. Www.wpcfirm.com. Presented By: GREG WESTFALL. BILL ... Board Certified, Criminal Law, Texas Board Of Legal Specialization. Board Of Directors

---

## TCDLA.COM

<http://www.tcdla.com/voiceforthedefense/voicearchives/2009/Oct09.pdf>

### Tags

Appellant, TCDLA, Law, Defendant, F.3d, Jury, Trial Court, CDLP, Texas, 2d, Judge, Seminar, Lawyer, Houston, Criminal Defense Lawyers, Crim, Offense, The Court

### Preview

Register Online At Www.tcdla.com. Co-sponsored With The National College For DUI Defense ... Westfall@wpcfirm.com. SIGNIFICANT DECISIONS REPORT EDITOR. Cynthia L

---

## GREGWESTFALL.COM

<http://www.gregwestfall.com/pdf%20files/COURT%20OF%20CRIMINAL%20APPEALS%20UPDATE%202006%20FINAL.pdf>

### Tags

Crim, 3d, Appeal, Motion, Evidence, Trial Court, Court Of Appeals, Jury, Offense, CCA Points, Defendant Said, Defense, Counsel, Rule, LEXIS, Appellant, Enhancements, Conviction

### Preview

Westfall@wpcfirm.com. Www.wpcfirm.com. JOHN R. ROLATER, JR. Dallas ... Westfall@wpcfirm.com. Www.wpcfirm.com. EDUCATION: B.B.A. (Real Estate) With Highest Honors

---

## TARRANTCOUNTY.COM

<http://www.tarrantcounty.com/ecdc1/lib/ecdc1/8thAdministrativeRegionDeathPenaltyCounselJan2010.pdf>

### Tags

Counsel, Fort Worth, Weatherford, Death Penalty, McKinney, Administrative Region, HABEAS, Arlington, TX, RAY, FIRST/SECOND, ADAME, APPEALS, Aol, Derek, Denton, TX, N. Henderson St, JOHN

### Preview

222 W. Exchange Ave.  
Ste. 103. Fort Worth, TX  
76164 (817) 625-8081 ...  
(817) 877-1710 FAX. Westfall@wpcfirm.com. FIRST/SECOND. YOUNG, DANIEL L. 3901 Race Street

---

## LEXISNEXIS

Gregory Westfall

<http://www.martindale.com/Profile/attorneys.aspx?alid=1658939&ft=1>

### Addresses:

Fort Worth, Texas

---

## USA BUSINESS

Greg Westfall

### Current Job:

### Addresses:

101 Summit Avenue, Fort Worth, Texas, 76102

---

## USA BUSINESS CONTACT

Greg Westfall

### Current Job:

Chief Executive

### Addresses:

101 Summit Avenue, Fort Worth, Texas, 76102

---

## USA BUSINESS CONTACT

Greg Westfall

### Current Job:

Chief Executive

### Addresses:

101 Summit Avenue, Fort Worth, Texas, 76102

---

## AVVO

Gregory Westfall

<http://www.avvo.com/attorneys/-48161.html>

### Current Job:

### Education:

### Addresses:

## AVVO.COM

<https://www.avvo.com/amp/attorneys/48161.html>

Addresses:

Texas

Title

Lawyer Gregory Westfall Fort  
Worth, TX Attorney - Avvo

Preview

Contact 1701 River Run 1701 Riv-  
er Run Suite 801 Fort Worth,  
TX 76107 Office (817) 928-4222  
Website [https://www.west-  
fallsellers.com/](https://www.west-fallsellers.com/) Message

## AVVO.COM

<https://www.avvo.com/attorneys/76107-tx-gregory-westfall-48161.html>

Addresses:

Texas

Title

Lawyer Gregory Westfall - Fort  
Worth, TX Attorney - Avvo

Preview

Contact 1701 River Run 1701 Riv-  
er Run Suite 801 Fort Worth ,  
TX , 76107 Office (817) 928-4222  
Website [https://www.west-  
fallsellers.com/](https://www.west-fallsellers.com/) Message Message

## TARRANTCOUNTY.COM

<http://www.tarrantcounty.com/ecdc1/lib/ecdc1/8thAdministrativeRegionDeathPenaltyCounse10-09.pdf>

Tags

RAY, Fort Worth, BURNS, Cell,  
Weatherford, Counsel, Death  
Penalty, DANNY, N. Henderson St,  
FIRST/SECOND, Summit Avenue,  
Administrative Region, GORDON,  
CUMMINGS, FRED, Sbcglobal,  
West Vickery, APPEALS

Preview

222 W. Exchange Ave.  
Ste. 103. Fort Worth, TX  
76164 (817) 625-8081 ...  
(817) 877-1710 FAX. West-  
fall@wpcfirm.com. FIRST/SEC-  
OND. YOUNG, DANIEL L. 3901  
Race Street

## EMAIL OWNERS USA

Gregory Westfall

Addresses:

9225 W Landmark Street, Boise,  
Idaho, 83704

11543 Brownell Avenue, Ply-  
mouth, Michigan, 48170

101 Summit Avenue, Fort Worth,  
Texas, 76102

1400 W Abram Street, Arlington,  
Texas, 76013

415 Hazelwood Drive W, Fort  
Worth, Texas, 76107

83 Romaine Lane, Glenwood,  
Arkansas, 71943

## PROFESSIONAL LICENSE

Gregory Westfall



Current Job:	Addresses:	Business_name
Lawyer	4200 W Vickery Boulevard, Fort Worth, Texas, 76107	None Reported By Attorney

---

## USA MOBILE OWNERS

Greg Westfall

Addresses:  
415 Hazelwood Drive W, Fort Worth, Texas, 76107  
101 Summit Avenue, Fort Worth, Texas, 76102  
83 Romaine Lane, Glenwood, Arkansas, 71943

---

## AUTO OWNERS US

Gregory Westfall

Addresses:	Auto Make	Auto Model	Auto Vin
415 Hazelwood Drive W, Fort Worth, Texas, 76107	Toyota	4Runner	JTEBU5JR4C5100368
	TOYOTA	TACOMA	5TFLU4EN0BX012835
		RAV4	JTMZK31V275015044

---

## DOMAIN OWNER WW

Greg Westfall

Addresses:	Associated Domain
4200 W Vickery Boulevard, Fort Worth, Texas, 76107	Artistkatewestfall.com

---

## DOMAIN OWNERS US

Greg Westfall

Current Job:	Addresses:
Previous Jobs:	1400 W Abram Street, Arlington, Texas, 76013
Hill Gilstrap, PC	

---

## RESIDENTIAL CONTACTS

Gregory Westfall

Addresses:  
415 Hazelwood Drive W, Fort Worth, Texas, 76107

# Finances

This section includes financial information that we have found on this person such as bankruptcies, liens, judgments, foreclosures or evictions.

## POSSIBLE UCC FILINGS

### UCC Filing

Filing Type	Original	Filing Date	Jan 18, 2013
Filing Number	130002036772	Debtors	JASON K BENNETT Address: 2712 Harlanwood Dr, Fort Worth, TX 76109 Born Apr 21, 1971 (Age 49) GREGORY B WESTFALL Address: 415 Hazelwood Dr W, Fort Worth, TX 76107 Born Feb 16, 2001 (Age 20)
Filing Office	SECRETARY OF STATE/UCC DIVISION	Filing Office Address	1019 Brazos 5th Fl, Austin, TX 78701
		Secured Parties	KUBOTA CREDIT CORPORATION, U.S.A. 1025 Northbrook Pkwy, Suwanee, GA 30024